

PROPOSED HOUSE IN PLOT No:10, S.No. 184/2
154MADIPAKKAM SAIDAPET, CHINGLEPET,
CHITLAPAKKAM PANCHAYAT UNION.

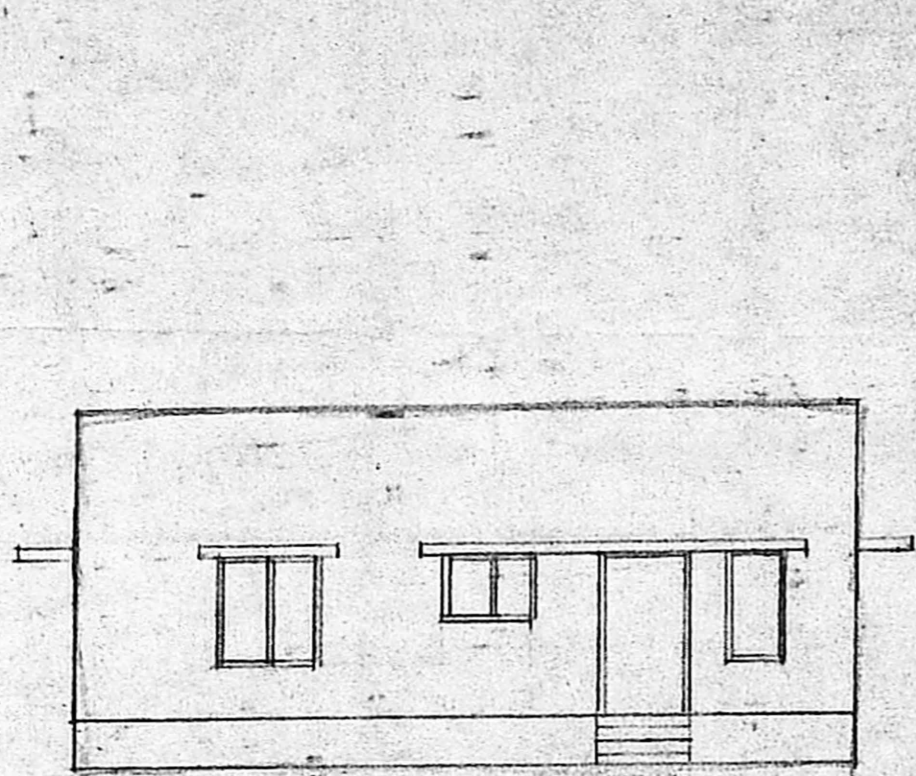

ELEVATION

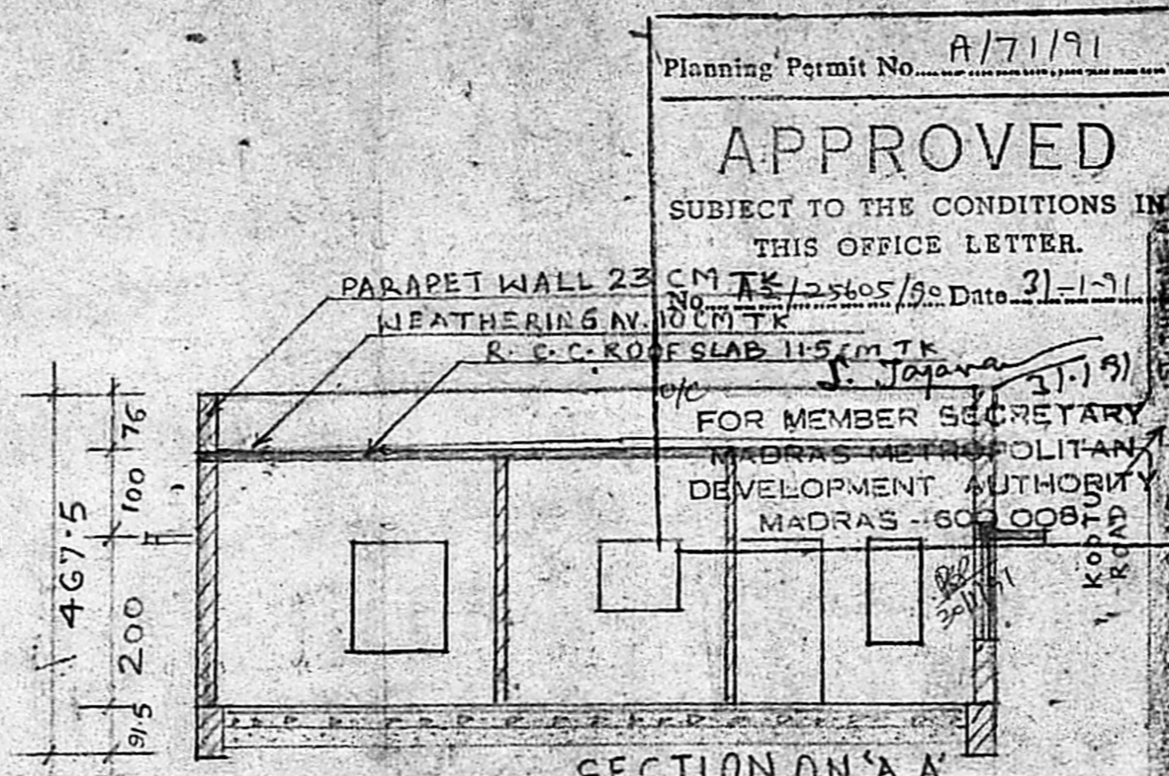

SECTION ON 'A A'

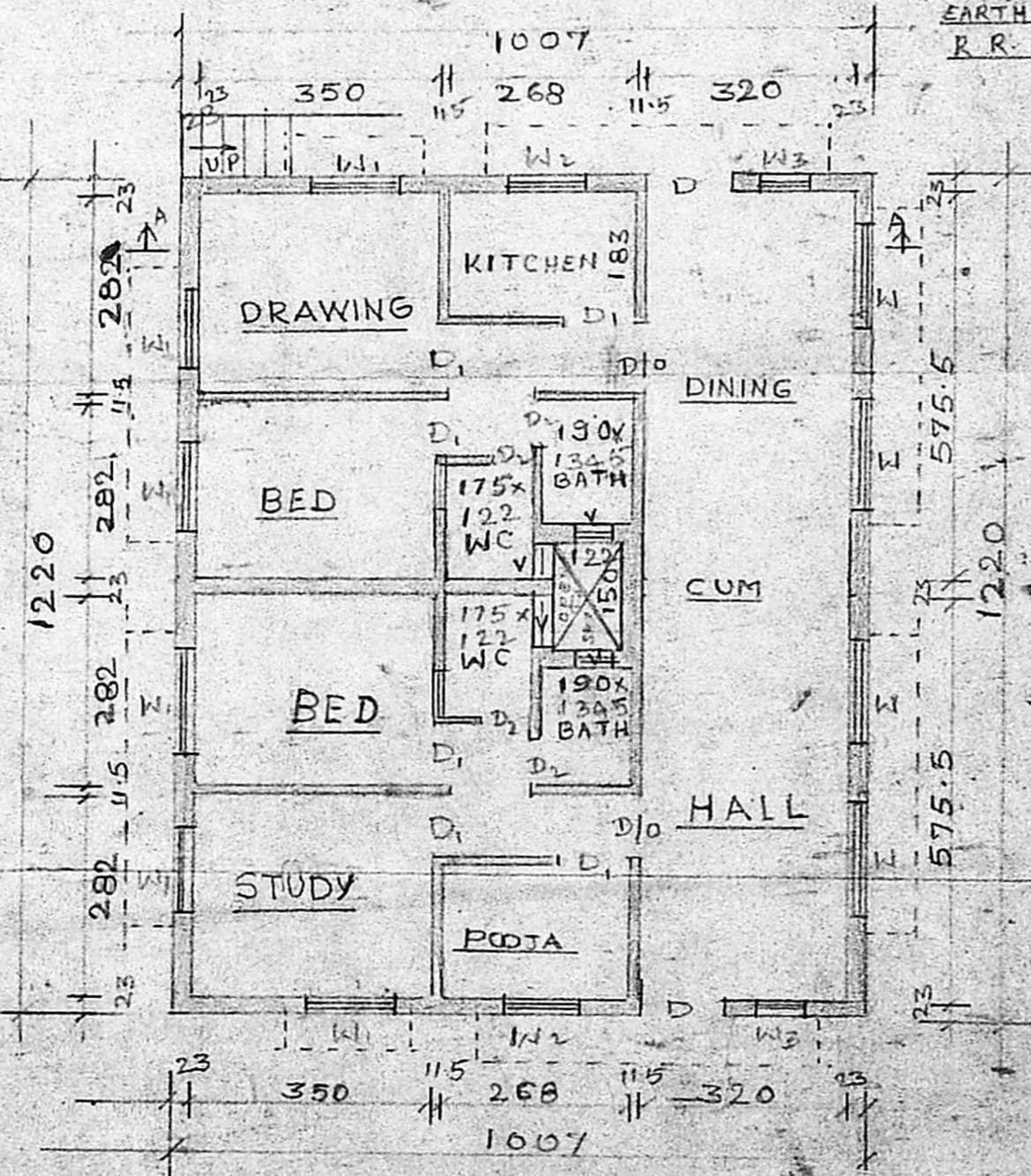

PLAN

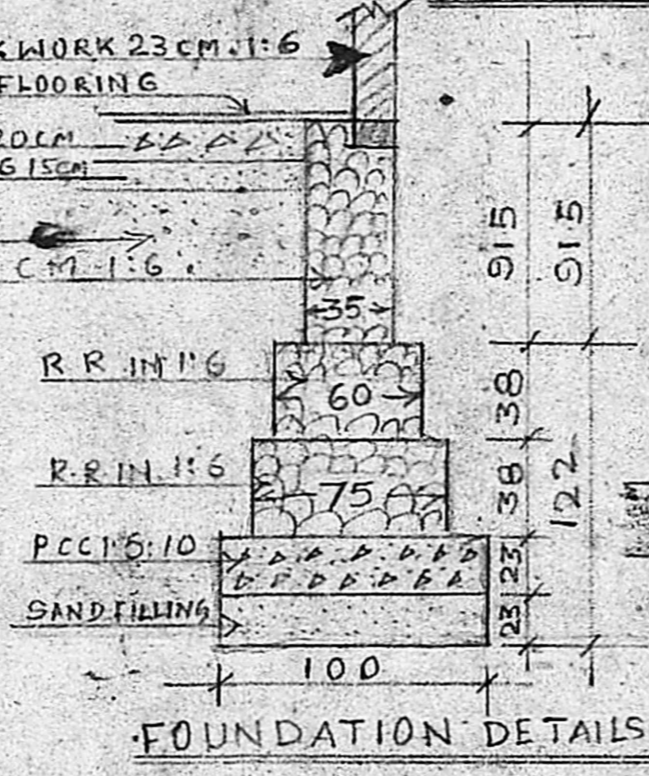

FOUNDATION DETAILS

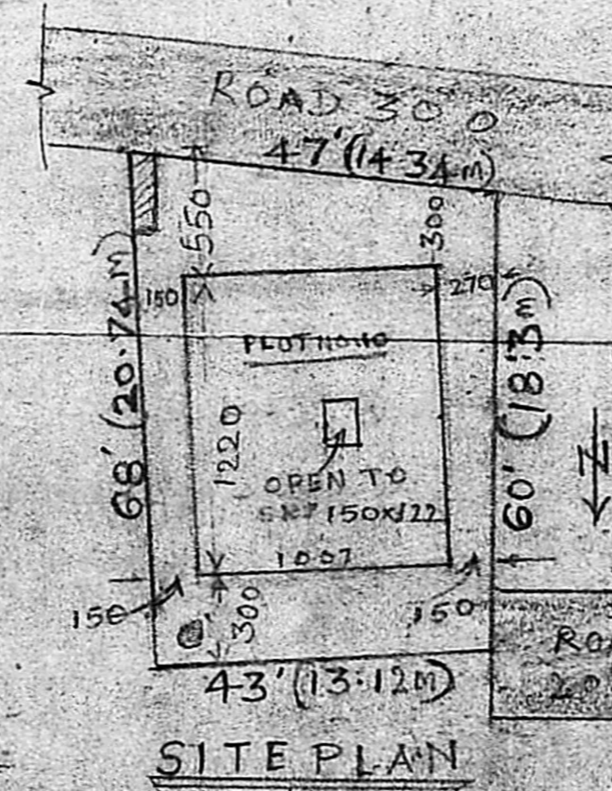

SITE PLAN

Planning Permit No. A/71/91
APPROVED
 SUBJECT TO THE CONDITIONS IN THIS OFFICE LETTER.
 No. TK/25605/90 Date 31-1-91
 For Member Secretary
 MADRAS METROPOLITAN DEVELOPMENT AUTHORITY
 MADRAS - 600 008

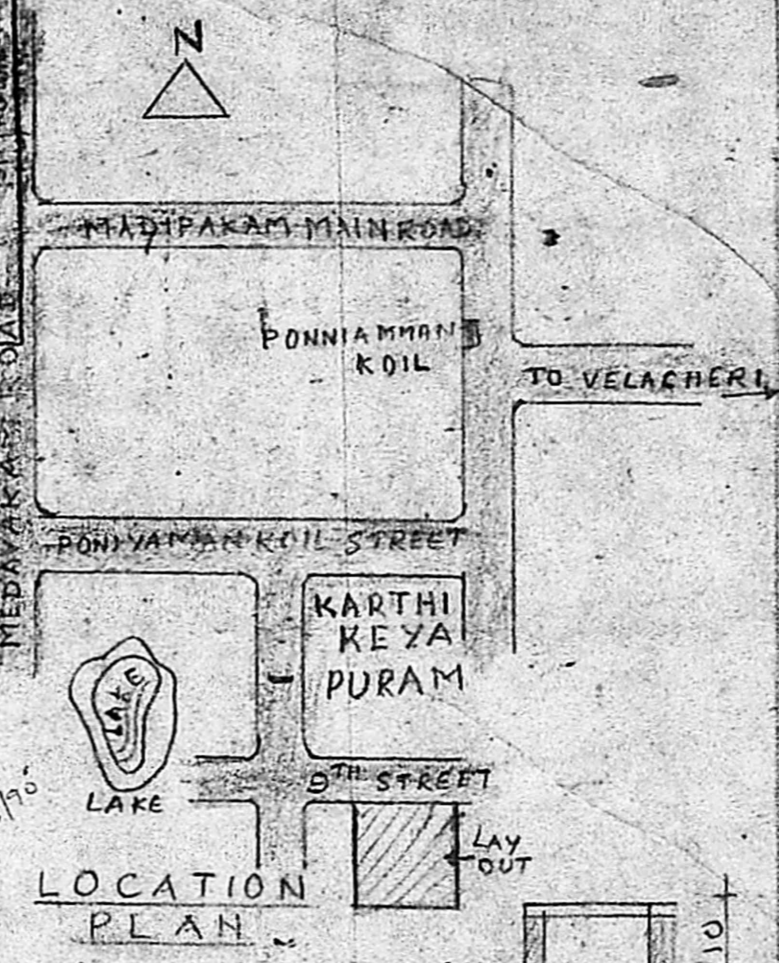

LOCATION PLAN

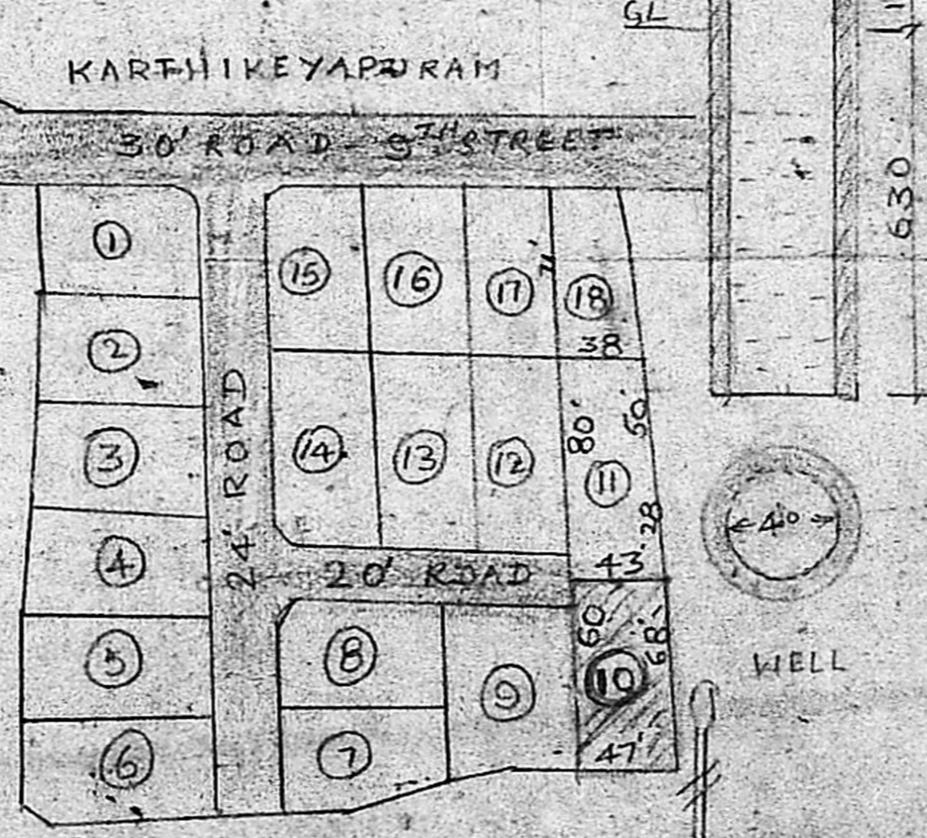

LAYOUT PLAN

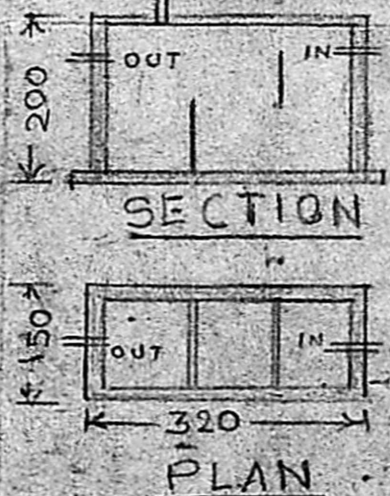

SECTION

PLAN

DESCRIPTION	Sq.M	SQFT
PLOT EXTENT	267.66	2880
AREA UTILISED	121.02	1302.00

F.S.I = 0.45
 COVERAGE = 45%

ALL MEASUREMENTS ARE IN CENTIMETRES

SCHEDULE OF JOINERIES

D	DOORS	100	200
D1	- DO -	91	200
D2	- DO -	75	200
W	WINDOWS	183	122
W1	- DO -	137	122
W2	- DO -	91	68
W3	- DO -	45	122
V	VENTILATOR	61	45

SCALE 1:90

P. Prabhakaran
 OWNER

K. Venugopal
K. VENUGOPAL
 ABB (RIA)
 CONSULTING CIVIL ENGINEER
 LICENSE SURVEYOR CLASS I
 CORPORATION OF MADRAS
 3, NEELAKANDAN STREET
 NUNGAMBAKKAM (LAKE AREA)
 MADRAS-600 034
 LICD. SURVEYOR